

This drawing is for information only. It is not to be used to create new lots or roads.

FILED
GREENVILLE CO. S.C.
MAY 9 1 12 PM '86
BONNIE S. TANKERSLEY
R.M.C.

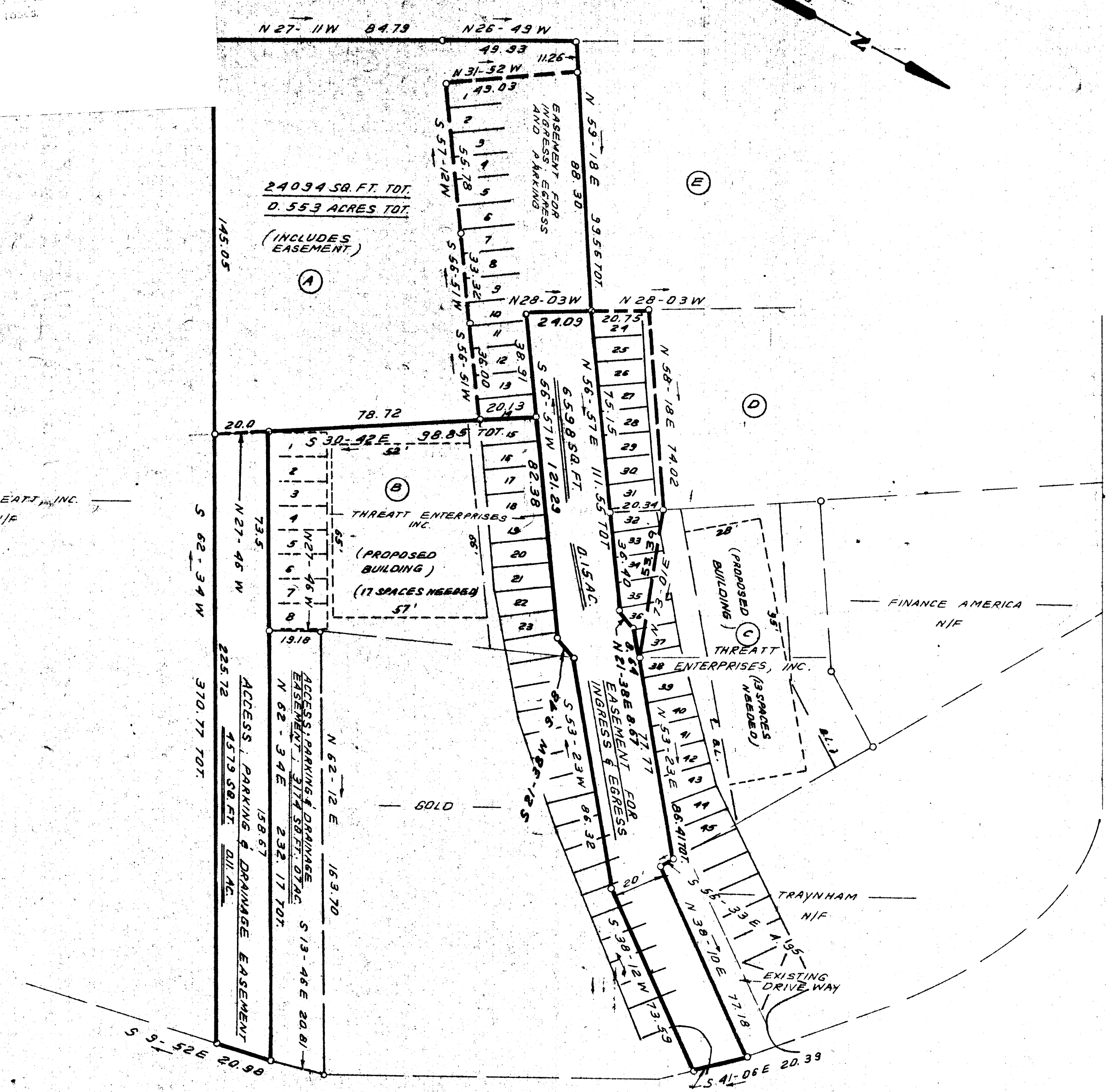
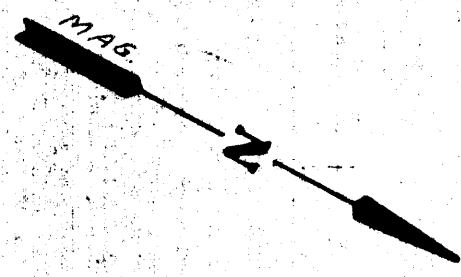

T.C. THREATT, INC.
N/F

FINANCE AMERICA
N/F

THREATT ENTERPRISES, INC.

TRAYNHAM
N/F

EXISTING DRIVEWAY

37073

12-P-33

MAY 9 1986

POINTE CIRCLE

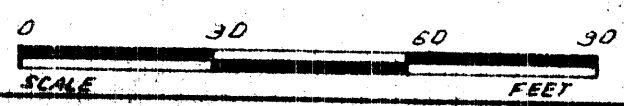

STATE OF SOUTH CAROLINA
GREENVILLE COUNTY

PELHAM POINTE
PROPERTY OF
RICHARD L. ALPERT
JAMES A. HILL
WILLIAM E. LOVETT, JR.

| | |
|---|----------|
| FREELAND & ASSOCIATES Engineers • Land Surveyors GREENVILLE, S.C. | |
| SURVEY | J.C. |
| DRAWN | B.P. |
| CHECK | |
| SCALE | 1" = 30' |
| DATE | 2-18-86 |
| DWG. NO. | 72590-5 |

MICROFILMED